

WASHINGTON COUNTY OWNER/USER RETAIL

3230 SW 87TH AVE | PORTLAND, OR 97223

FOR SALE | \$1,600,000



RARE OPPORTUNITY TO OWN YOUR OWN STORE

For more information or a property tour, please contact:

SCOTT FINNEY, SIOR

503.225.8431

ScottF@norris-stevens.com

NICK CHESSAR

503.225.8469

NickC@norris-stevens.com

MALLORIE GOODY

503.416.8409

MallorieG@norris-stevens.com

ELISSA VANARSDALL

503.225.8439

ElissaV@norris-stevens.com

Norris & Stevens

INVESTMENT REAL ESTATE SERVICES

TCN
WORLDWIDE
REAL ESTATE SERVICES

AMO

Information contained herein has been obtained from others and considered to be reliable; however, a prospective purchaser or lessee is expected to verify all information to their own satisfaction.

01/28/2025

900 SW 5TH AVE, 17TH FLOOR | PORTLAND, OR 97204
503.223.3171 • NORRIS-STEVENS.COM

WEST SLOPE MARKET

3230 SW 87th Ave | Portland, OR 97223

WASHINGTON COUNTY OWNER/USER RETAIL BUILDING FOR SALE

DETAILS

- Sale Price: \$1,600,000
- Building area: ± 2,540 SF
- Land area: ± 0.43 AC (18,731 SF)
- Zoning: Beaverton General Commercial Retail

FEATURES

- Great visibility right off Canyon Road
- Very well known location
- Food cart opportunities in front and on excess land in the rear
- Heavy power - 600 amps
- New electrical system recently installed
- Easy access to Canyon Road, 5 minutes to Highway 26 and Highway 217
- Outstanding retail opportunity with many uses available and little competition
- Located in Washington County

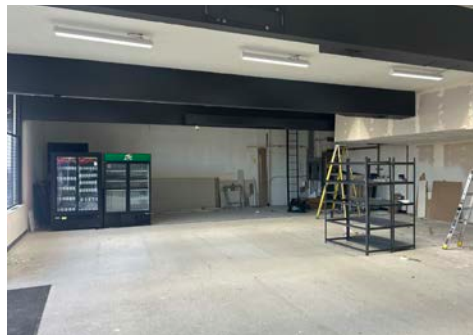

For more information or a property tour, please contact:

SCOTT FINNEY, SIOR
503.225.8431
ScottF@norris-stevens.com

NICK CHESSAR
503.225.8469
NickC@norris-stevens.com

MALLORIE GOODY
503.416.8409
MallorieG@norris-stevens.com

ELISSA VANARSDALL
503.225.8439
ElissaV@norris-stevens.com

Norris & Stevens

INVESTMENT REAL ESTATE SERVICES



Information contained herein has been obtained from others and considered to be reliable; however, a prospective purchaser or lessee is expected to verify all information to their own satisfaction.

900 SW 5TH AVE, 17TH FLOOR | PORTLAND, OR 97204
503.223.3171 • NORRIS-STEVENS.COM

WEST SLOPE MARKET

3230 SW 87th Ave | Portland, OR 97223

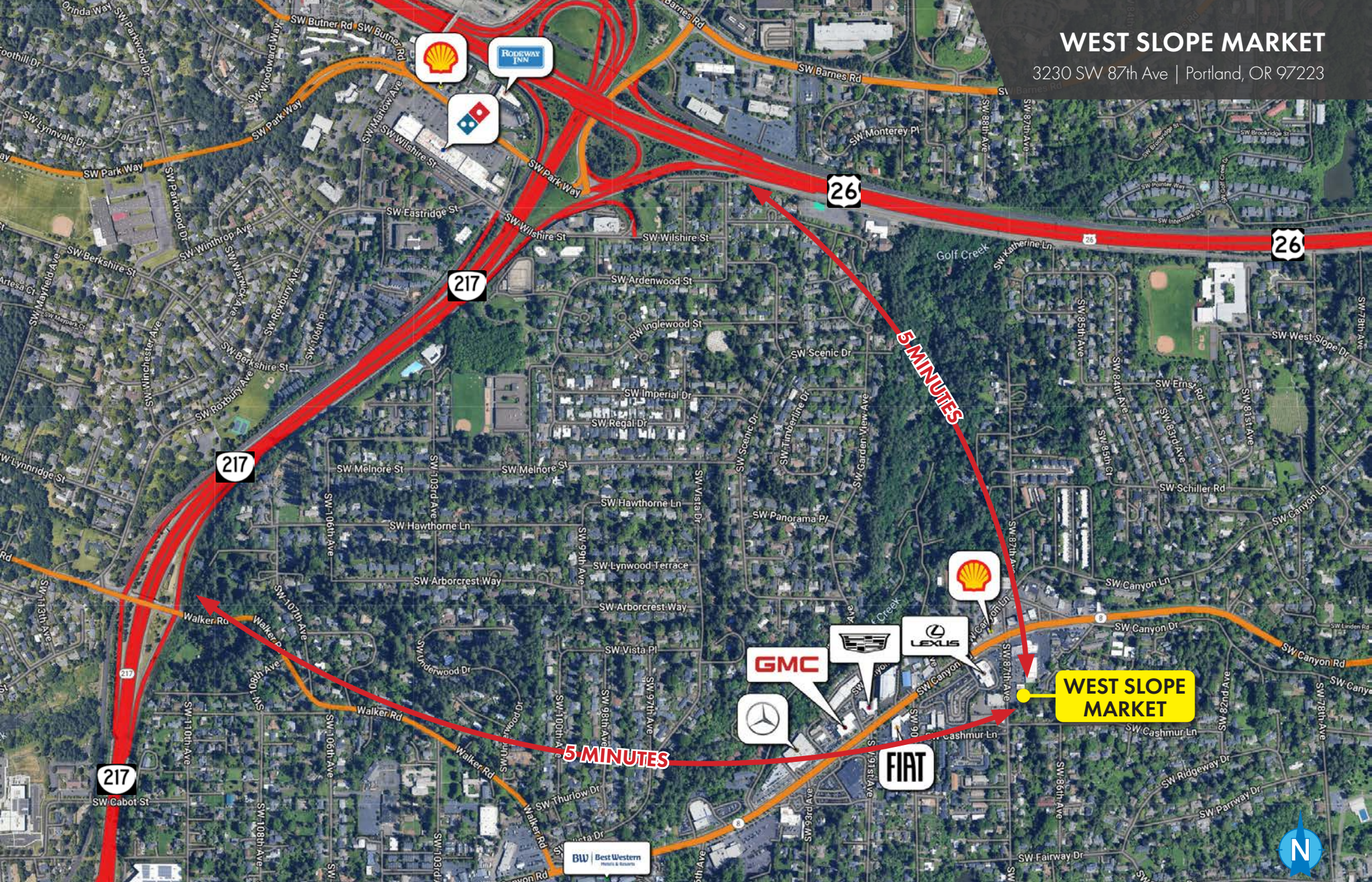

For more information or a property tour, please contact:

SCOTT FINNEY, SIOR
503.225.8431
ScottF@norris-stevens.com

NICK CHESAR
503.225.8469
NickC@norris-stevens.com

MALLORIE GOODY
503.416.8409
MallorieG@norris-stevens.com

ELISSA VANARSDALL
503.225.8439
ElissaV@norris-stevens.com

Norris & Stevens

INVESTMENT REAL ESTATE SERVICES



Information contained herein has been obtained from others and considered to be reliable; however, a prospective purchaser or lessee is expected to verify all information to their own satisfaction.

900 SW 5TH AVE, 17TH FLOOR | PORTLAND, OR 97204
503.223.3171 • NORRIS-STEVENS.COM